

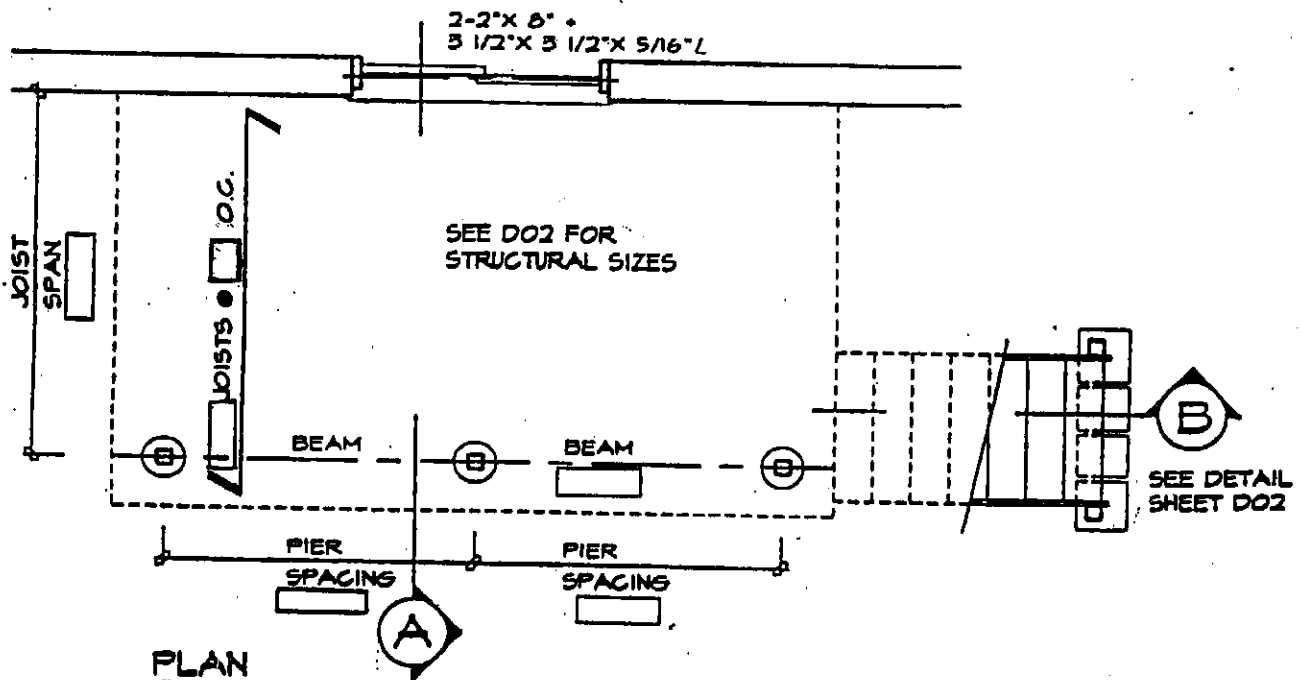

**CITY OF STRATFORD**  
BUILDING AND PLANNING DEPARTMENT

**DECK CONSTRUCTION PACKAGE**



**PICKET CONNECTION**

- DETAIL EC-4
- DETAIL EC-1
- OTHER  (PROVIDE DETAIL DWG)

**RAIL TO POST CONNECTIONS**

- DETAIL EA-1
- DETAIL EA-2
- DETAIL EA-3
- DETAIL EA-4
- DETAIL EA-5
- OTHER  (PROVIDE DETAIL DRAWING)

**GUARD POST CONNECTION TO FLOOR JOISTS**

- DETAIL EB-5
- DETAIL EB-2
- DETAIL IB-1
- DETAIL EB-3
- DETAIL EB-5
- DETAIL EB-6
- OTHER  (PROVIDE DETAIL DRAWING)

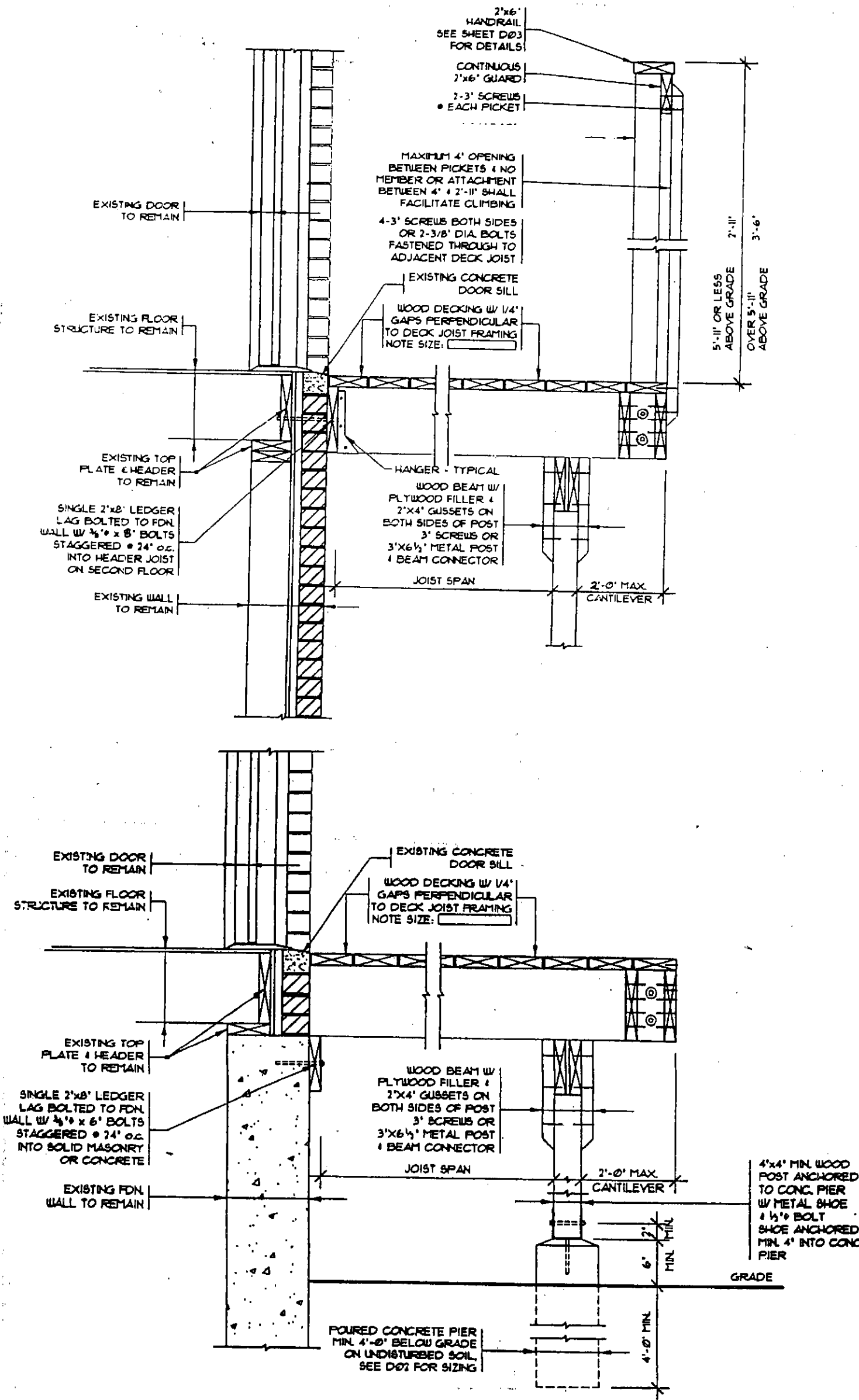

**CITY of STRATFORD**  
 Building & Planning Department

CITY HALL ANNEX  
 82 ERIE STREET, SECOND FLOOR  
 STRATFORD, ONTARIO, N5A 2M4  
 519 271 0250  
 FAX.: 519 271 5966

DWG No.:  
**D01**  
 06 - 03

DRAWN:	DATE: <b>06/23/04</b>
--------	--------------------------

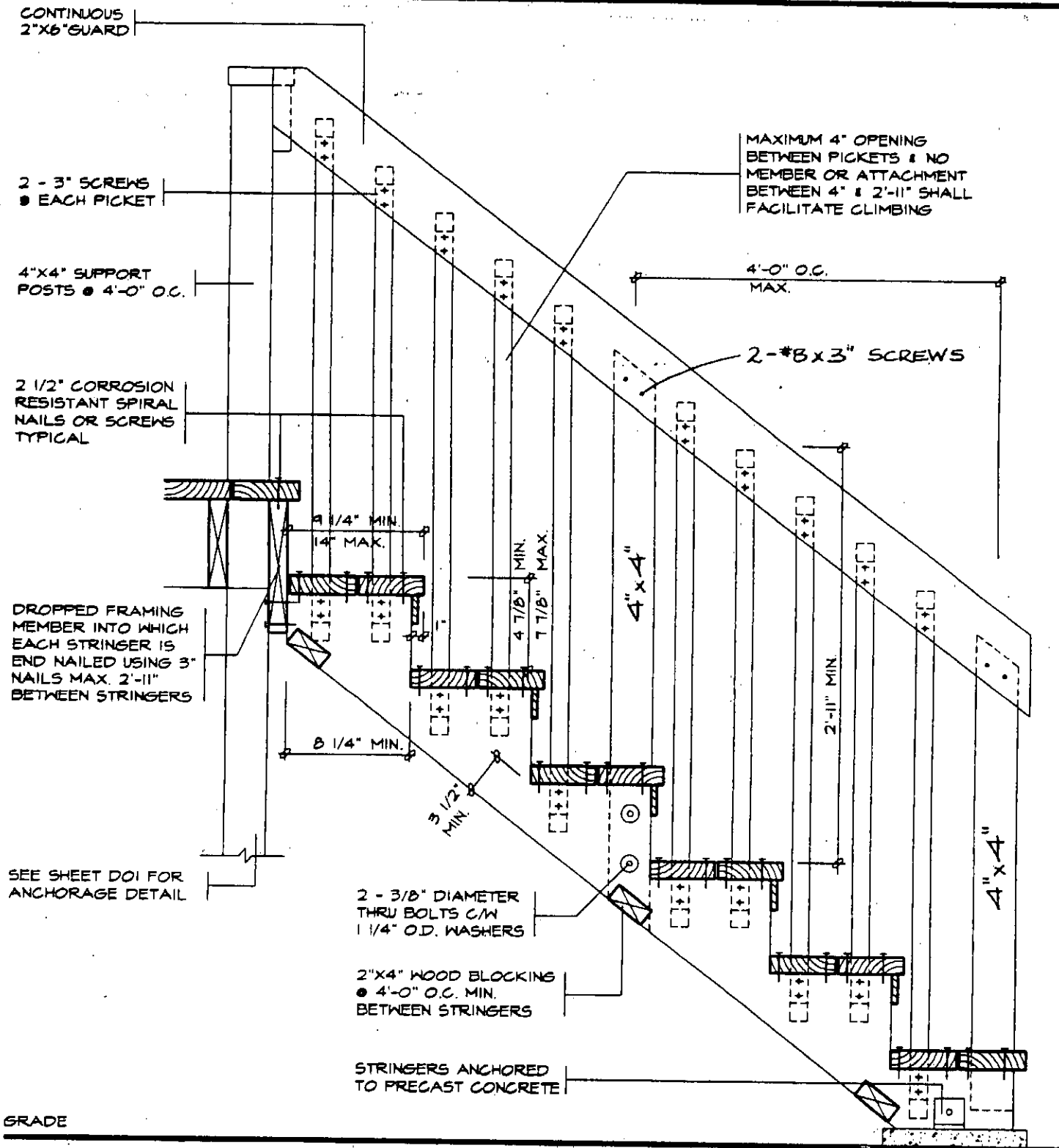

GRADE

**SECTION 'B'**

**DESIGN TO PREVENT CLIMBING**

**GENERAL NOTES**

1. SITE PLAN OR SURVEY IS REQUIRED SHOWING ALL LOT LINES & DIMENSIONS SIZE & LOCATION OF ALL EXISTING BUILDINGS, LOCATION & SIZE OF DECK
2. LUMBER NO. 2 SPF OR BETTER, WOOD POSTS MIN. 4"x4" (SOLID), USE CORROSION RESISTANT SPIRAL NAILS OR SCREWS.
3. DECK IS NOT PERMITTED TO BE SUPPORTED ON BRICK VENEER
4. CONCRETE PIERS SHALL BEAR ON UNDISTURBED SOIL. THE BEARING CAPACITY OF THE SOIL SHALL BE DETERMINED PRIOR TO CONSTRUCTION
5. PROVIDE A HANDRAIL 31"-38" HIGH ON STAIRS IF MORE THAN THREE RISERS. PROVIDE A GUARD ON BOTH SIDES IN ACCORDANCE W/ THE DETAIL ABOVE WHERE THE STAIR EXCEEDS 6 RISERS.

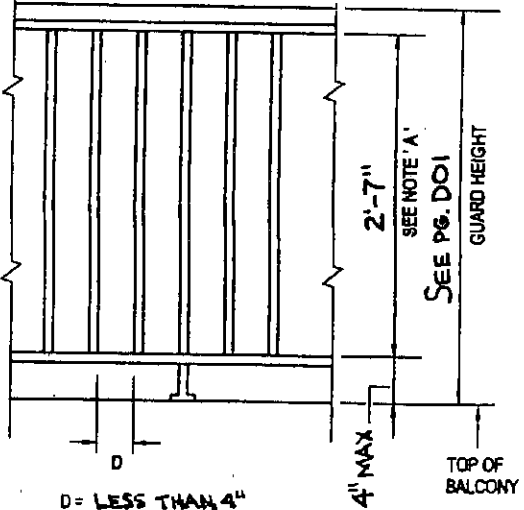

NOTE 'A': NO MEMBER, ATTACHEMENT OR OPENING SHALL FACILITATE CLIMBING WITHIN THE 2'-7" SHOWN IN THE SKETCH

JOIST SPAN	PIER SIZE				BEAM SIZE				JOIST SIZE
	PIER SPACING				PIER SPACING				
	4'	6'	8'	10'	4'	6'	8'	10'	
6'	2"x4"	2"x4"	2"x4"	2"x4"	2 1/2"x8"	2 1/2"x8"	2 1/2"x8"	2 1/2"x10"	2"x8"
8'	2"x4"	2"x4"	2"x4"	2"x6"	2 1/2"x8"	2 1/2"x8"	2 1/2"x10"	2 1/2"x12"	2"x8"
10'	2"x4"	2"x4"	2"x6"	2"x6"	2 1/2"x8"	2 1/2"x8"	2 1/2"x10"	2 1/2"x12"	2"x8"
12'	2"x4"	2"x6"	2"x6"	2"x6"	2 1/2"x8"	2 1/2"x8"	2 1/2"x10"	2 1/2"x12"	2"x10"

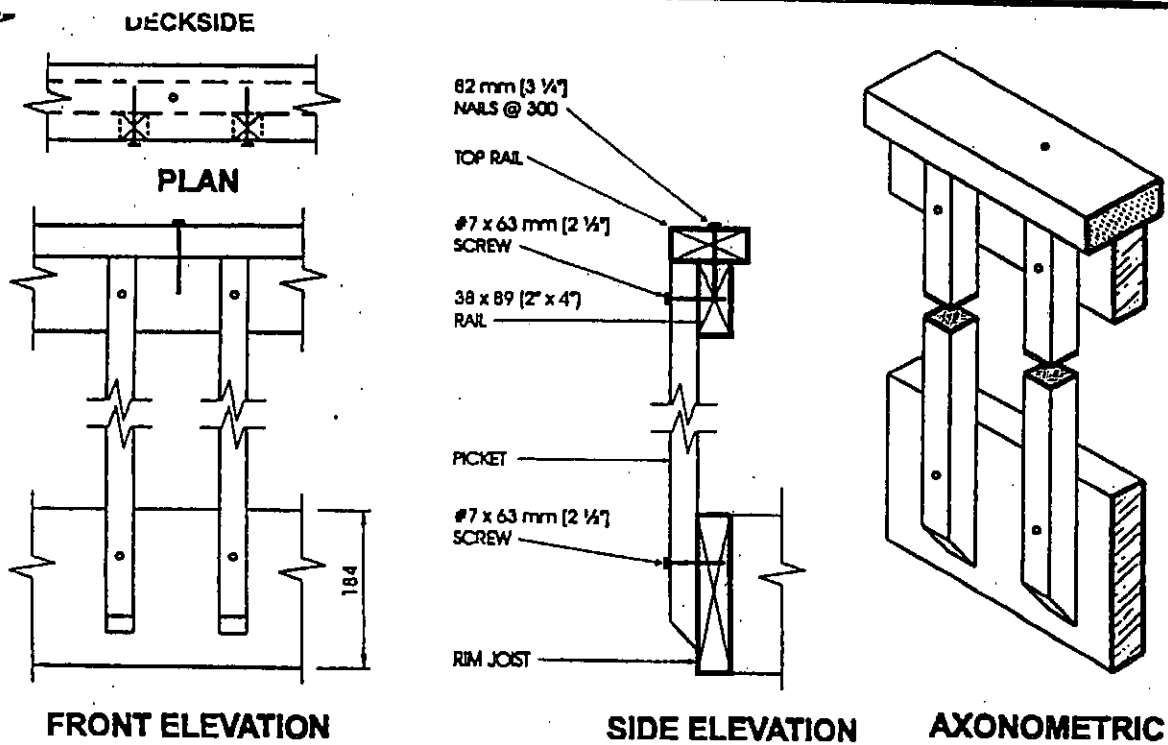

**Detail EC-4**

**Exterior Connection: Infill Picket Screwed to Top Rail and Rim Joist**

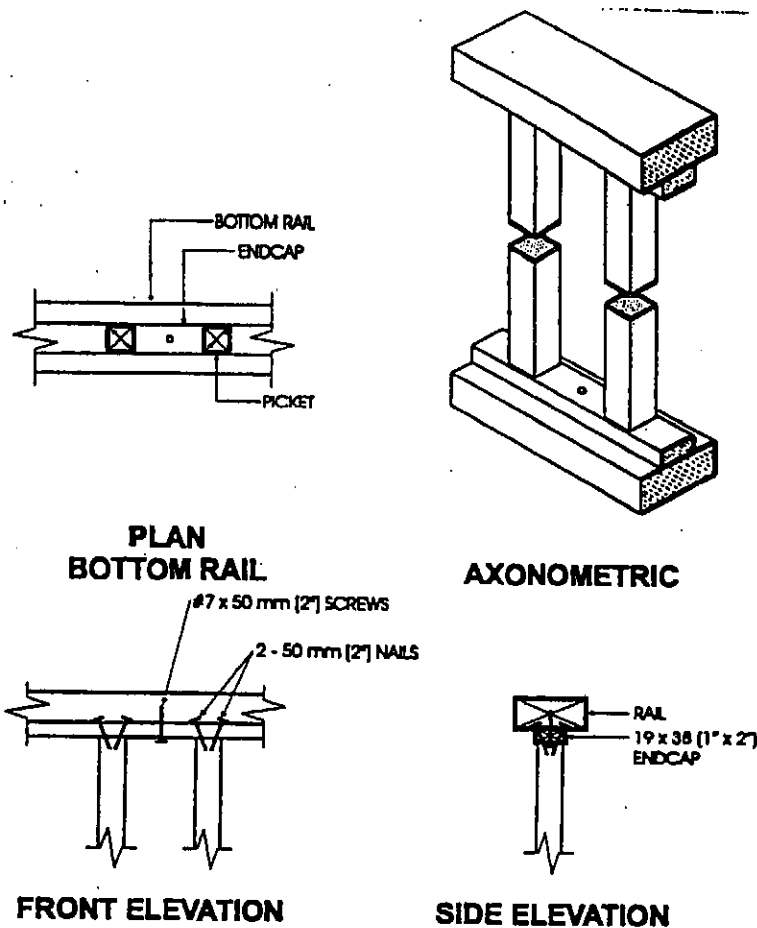

**Detail EC-1**

**Exterior Connection: Infill Picket Nailed to Endcap - Endcap Screwed to Rail**

**Notes:**

1. Fasten each end of each picket to endcaps with 2 - 50 mm (2") nails.
2. Fasten endcaps to rails with #7 x 50 mm (2") screws @ 300 mm (12") o.c..
3. See Table 2.1.2 for minimum sizes of pickets.

**Minimum Size of Loadbearing Elements**

Guard Element	Minimum Size, mm (in)
Post	89 x 89 (4" x 4" nominal)
Top Rail	38 x 89 (2" x 4" nominal)
Bottom Rail	38 x 89 (2" x 4" nominal)
Picket / Baluster	32 x 32 (1 <sup>9</sup> / <sub>32</sub> " x 1 <sup>9</sup> / <sub>32</sub> "



**CITY of STRATFORD**

Building & Planning Department

CITY HALL ANNEX  
82 ERIE STREET, SECOND FLOOR  
STRATFORD, ONTARIO, N5A 2M4  
519 271 0250  
FAX.: 519 271 5966

DWG No.:

**D03**

06 - 03

DRAWN:

DATE:

**06/23/04**

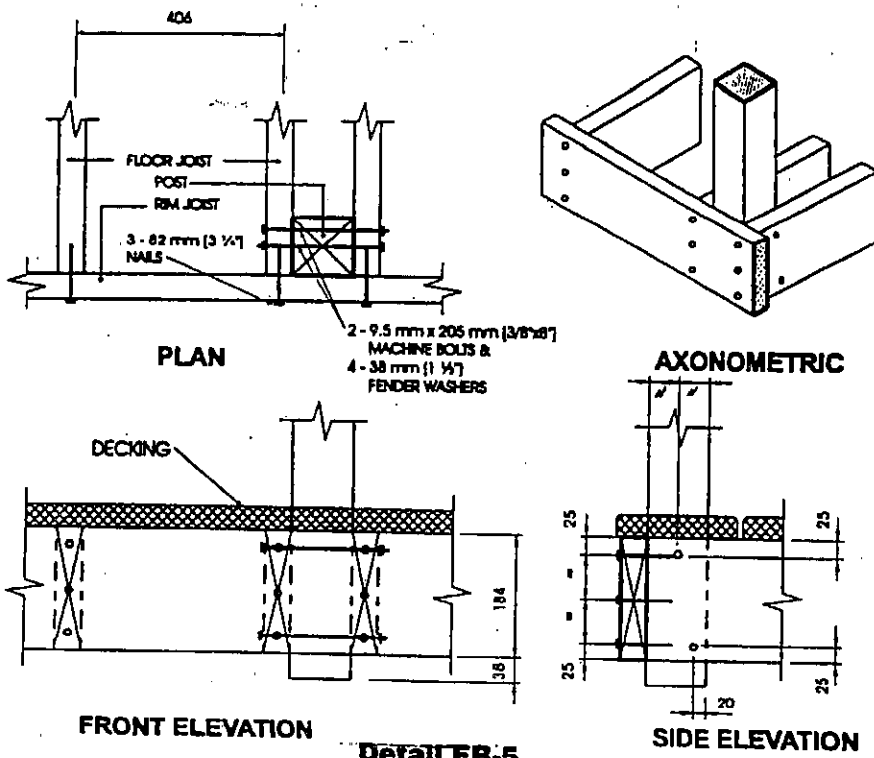

PLAN

AXONOMETRIC

FRONT ELEVATION

SIDE ELEVATION

Detail EB-5

Notes:

**Exterior Connection: Post Bolted to 2 Floor Joists**

1. Decking is omitted from the plan view and the axonometric view for clarity.
2. 38 mm (1 1/2") post projection is not required where the maximum spacing between posts does not exceed 1.20 m (3'-11").
3. Joists may be spaced at 610 mm (24") o.c. or 406 mm (16") o.c..
4. Where floor joists are spaced at 610 mm (24") o.c. decking shall have a minimum thickness of 38 mm (1 1/2") and shall be fastened to the floor with 2 - 76 mm (3") nails.
5. Dimensions shown are in mm unless otherwise specified.

MAXIMUM SPACING BETWEEN POSTS	
Species	Maximum Spacing, m (ft-in)
Douglas Fir-Larch, Hem-Fir, Spruce-Pine-Fir	2.14 (7'-0")
Northern Species	1.20 (3'-11")

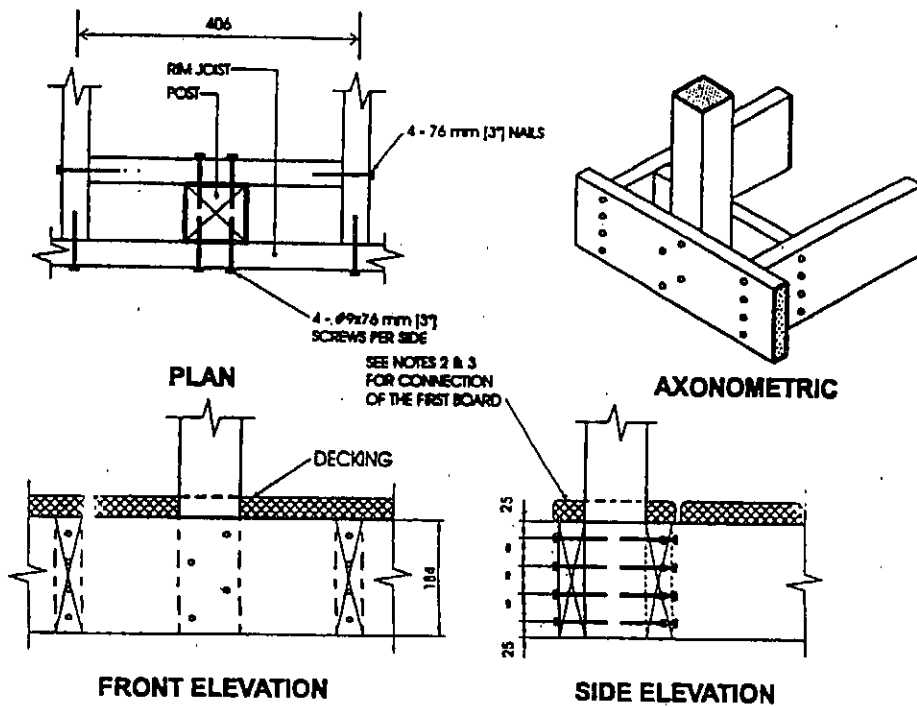

PLAN

AXONOMETRIC

FRONT ELEVATION

SIDE ELEVATION

Detail EB-2

Notes:

**Exterior Connection: Post Screwed to Rim Joist**

1. Decking is omitted from the plan view and the axonometric view for clarity.
2. Fasten 25 mm x 140 mm (1/4" x 6" nominal) outer deck board to rim joist with 63 mm (2 1/2") nails @ 300 mm (12").
3. Fasten 25 mm x 140 mm (1/4" x 6" nominal) outer deck board to floor joist with 1 - 63 mm (2 1/2") nail at each joist.
4. The post may be positioned anywhere between the joists.
5. #9 screws may be replaced by #8 screws if the maximum spacing between posts is not more than 1.20 m (3'-11").
6. Dimensions shown are in mm unless otherwise specified.

MAXIMUM SPACING BETWEEN POSTS	
Species	Maximum Spacing, m (ft-in)
Douglas Fir-Larch, Hem-Fir, Spruce-Pine-Fir	1.56 (5'-1")
Northern Species	1.20 (3'-11")



CITY of  
**STRATFORD**

Building & Planning  
Department

CITY HALL ANNEX  
82 ERIE STREET, SECOND FLOOR  
STRATFORD, ONTARIO. N5A 2M4  
519 271 0250  
FAX.: 519 271 5966

DWG No.:

**D04**

06 - 03

DRAWN:

DATE:

**06/23/04**

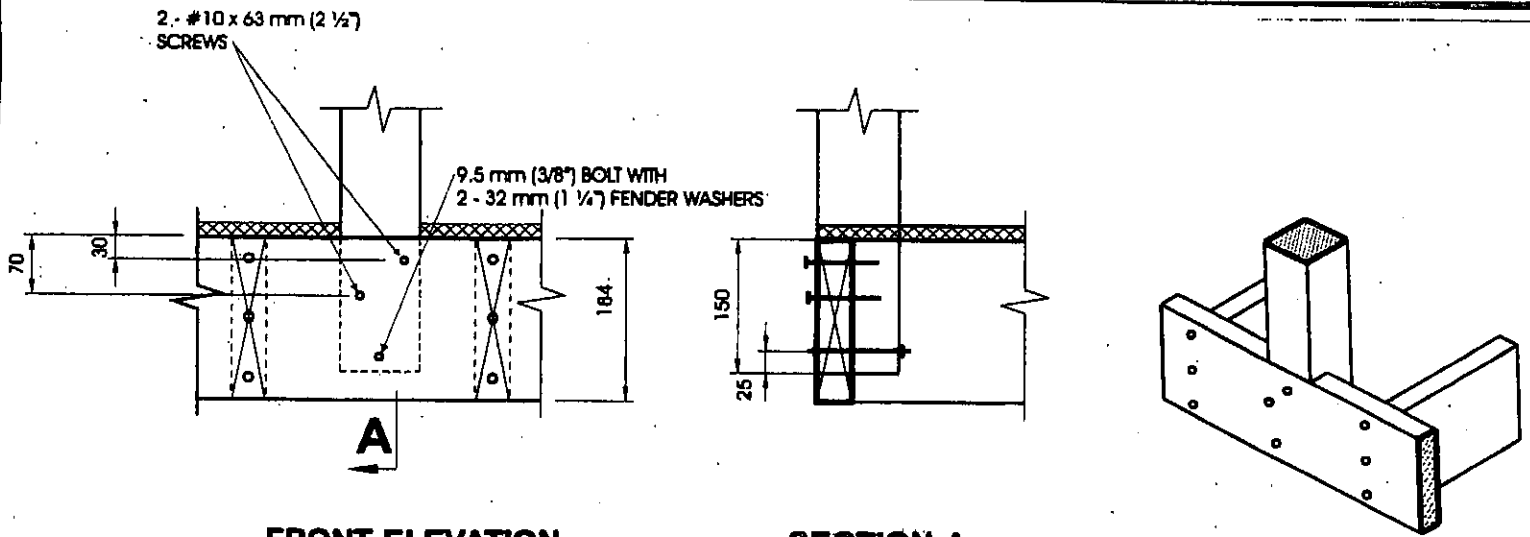

**FRONT ELEVATION**

**SECTION-A**

**AXONOMETRIC**

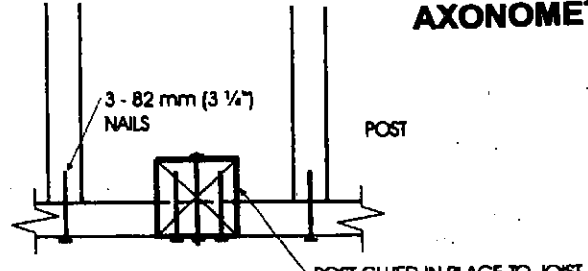

**PLAN**

**Notes:**

1. Minimum dimension of post is 82 mm x 82 mm (3 1/4" x 3 1/4").
2. Notch post 38 mm x 152 mm (1 1/2" x 6") at rim joist.
3. Dimensions shown are in mm unless otherwise specified.

MAXIMUM SPACING BETWEEN POSTS	
Post Species	Maximum Spacing, m (ft-in)
Oak, Maple, Yellow Poplar, Hemlock, White Pine	3.30 (10'-10")

**Detail IB-1**

**Interior Connection: Notched Post Glued and Bolted to Rim Joist**

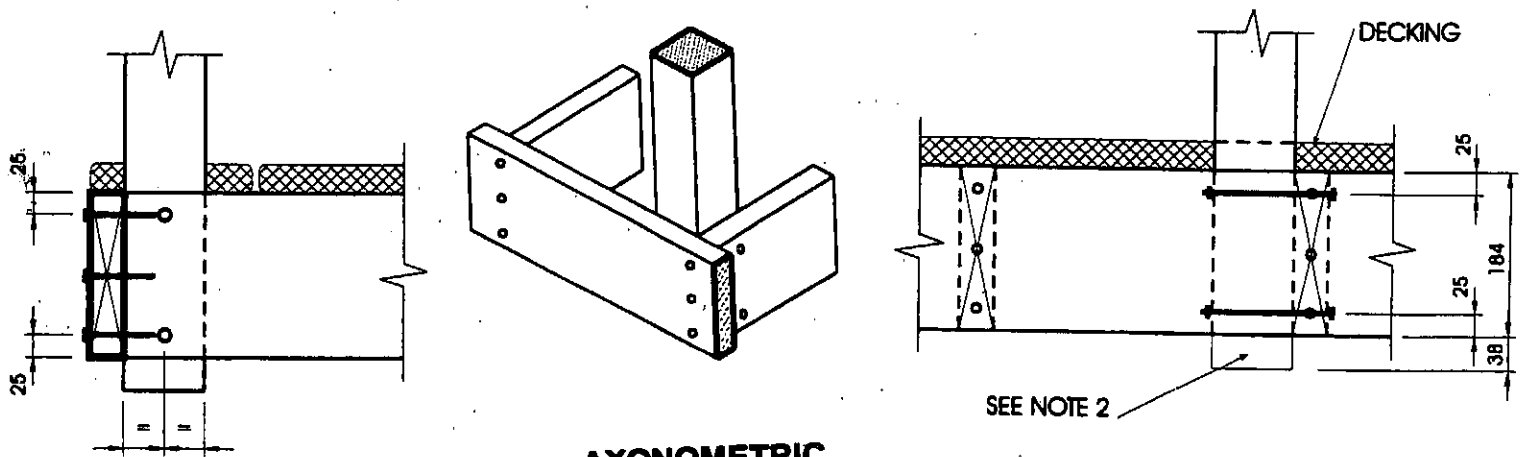

**SIDE ELEVATION**

**AXONOMETRIC**

**FRONT ELEVATION**

**Detail EB-3**

**Exterior Connection: Post Bolted to Floor Joist - 8 mm (5/16") Bolts**

**Notes:**

1. Decking is omitted from the plan view and the axonometric view for clarity.
2. 38 mm (1 1/2") post projection is not required where the maximum spacing between posts does not exceed 1.20 m (3'-11").
3. Joists may be spaced at 610 mm (24") o.c. or 406 mm (16") o.c.
4. Where floor joists are spaced at 610 mm (24") o.c., decking shall have a minimum thickness of 38 mm (1 1/2") and shall be fastened to the floor with 2 - 76 mm (3") nails.
5. Dimensions shown are in mm unless otherwise specified.

MAXIMUM SPACING BETWEEN POSTS	
Species	Maximum Spacing, m (ft-in)
Douglas Fir-Larch, Hem-Fir, Spruce-Pine-Fir	1.29 (4'-3")
Northern Species	1.20 (3'-11")
Column 1	2



**CITY of STRATFORD**

Building & Planning Department

CITY HALL ANNEX  
82 ERIE STREET, SECOND FLOOR  
STRATFORD, ONTARIO. N5A 2M4  
519 271 0250  
FAX.: 519 271 5966

DWG No.:

**D05**

06 - 03

DRAWN:

DATE:

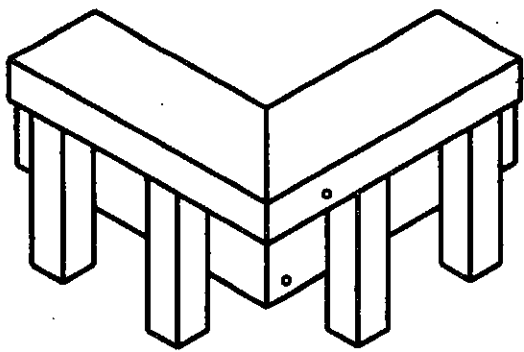

**AXONOMETRIC**

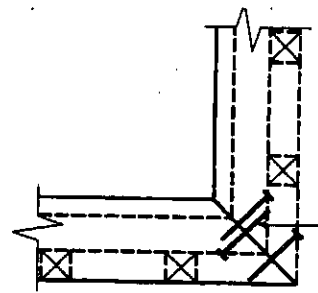

**PLAN TOP RAIL**

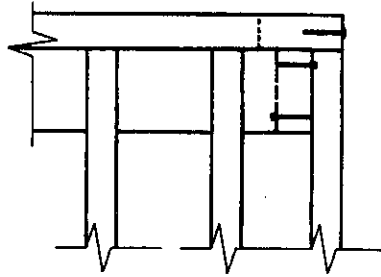

**FRONT TOP RAIL**

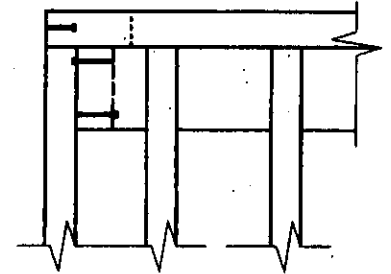

**SIDE TOP RAIL**

**Notes:**

1. Screws fastening pickets are omitted for clarity.
2. Provide a minimum of 10 pickets beyond the return if end restraint of the guard is provided by this return detail only.

**Detail ED-5**

**Exterior Connection: Corner Joint**

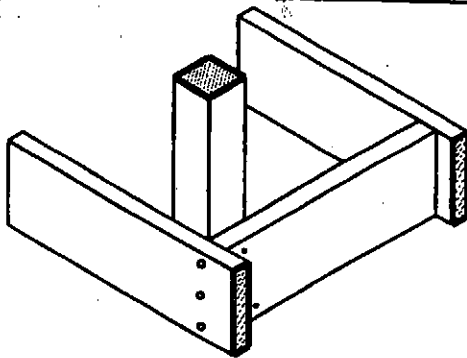

**AXONOMETRIC**

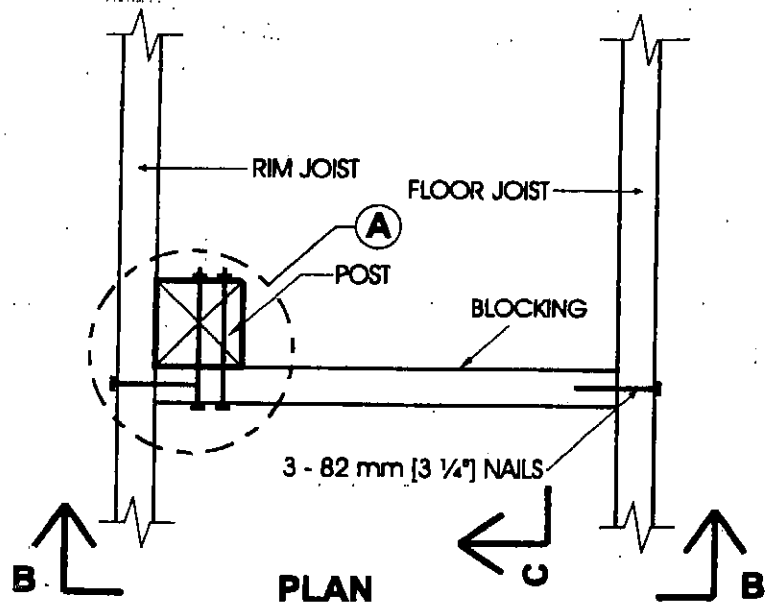

**PLAN**

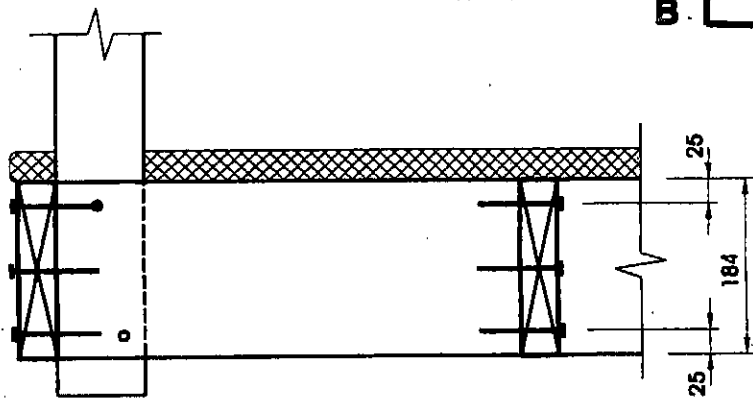

**ELEVATION B-B**

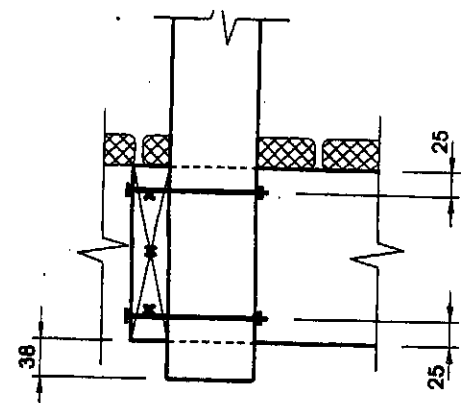

**ELEVATION C-C**

**Notes:**

1. Use any of the connection details shown on Details EB-1 to EB-5 at location "A". Connection Detail EB-4 is shown in this detail, as an example.
2. Maximum spacing between posts is determined from connection detail used at location "A".
3. Decking is omitted from the plan view and the axonometric view for clarity.
4. Blocking shall be not less than 38 mm x 184 mm (2" x 8" nominal).

**Detail EB-6**

**Exterior Connection: Post Fastened to Floor, Guard Parallel to Floor Joists**



**CITY of STRATFORD**  
 Building & Planning  
 Department

CITY HALL ANNEX  
 82 ERIE STREET, SECOND FLOOR  
 STRATFORD, ONTARIO, N5A 2M4  
 519 271 0250  
 FAX.: 519 271 5966

DWG No.:  
**D06**  
 06-03

DRAWN:	DATE:
--------	-------

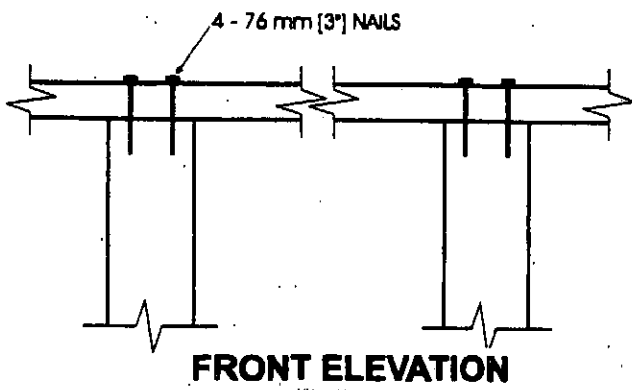

**FRONT ELEVATION**

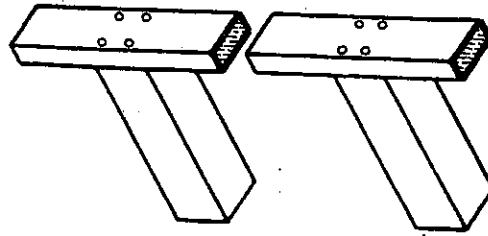

**AXONOMETRIC**

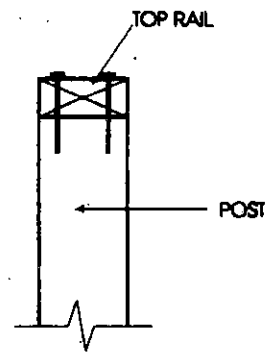

**SIDE ELEVATION**

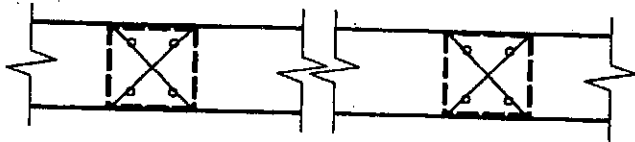

**PLAN**

**Detail EA-1**

**Notes:**

**Exterior Connection: Top Rail Nailed to Post**

1. The top rail must be continuous. Use Detail EA-5 at the end spans, where continuity ends.

MAXIMUM SPAN OF RAIL BETWEEN POSTS	
Species	Maximum Span, m (ft-in)
Douglas Fir-Larch, Hem-Fir, Spruce-Pine-Fir	1.52 (5'-0")
Northern Species	1.52 (5'-0")
Column 1	2

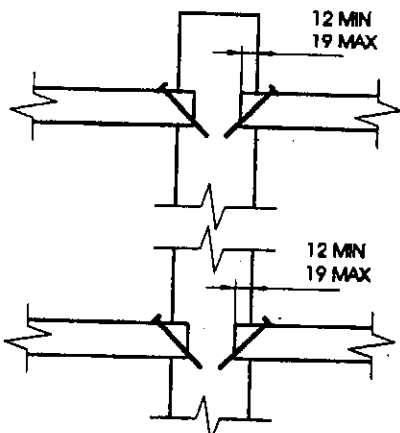

**FRONT ELEVATION**

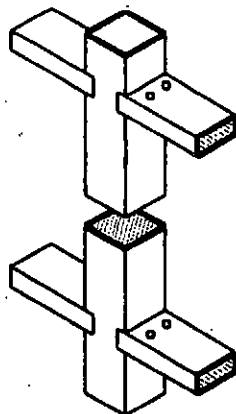

**AXONOMETRIC**

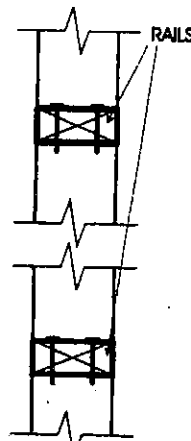

**SIDE ELEVATION**

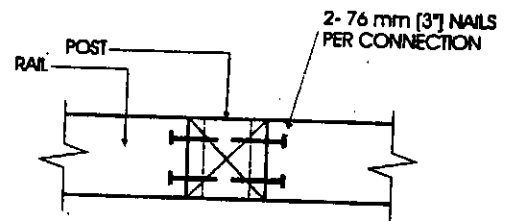

**PLAN**

**Notes:**

1. The maximum span is more often governed by post spacing.
2. Provide support to bottom rail at intervals not more than 2.0 m (6'-7").
3. The bottom rail may be bevelled as detailed in Figure 2.1.2.
4. Dimensions shown are in mm unless otherwise specified.

**Detail EA-2**

**Exterior Connection: Top/Bottom Rail Skew Nailed to Post - 76 mm (3") Nails**

MAXIMUM SPAN OF RAIL BETWEEN POSTS	
Species	Maximum Span, m (ft-in)
Douglas Fir-Larch, Hem-Fir, Spruce-Pine-Fir	2.72 (8'-11")
Northern Species	2.18 (7'-2")
Column 1	2



**CITY of STRATFORD**  
Building & Planning Department

CITY HALL ANNEX  
82 ERIE STREET, SECOND FLOOR  
STRATFORD, ONTARIO. N5A 2M4  
519 271 0250  
FAX.: 519 271 5966

DWG No.:

**D07**

06 - 03

DRAWN:

DATE:

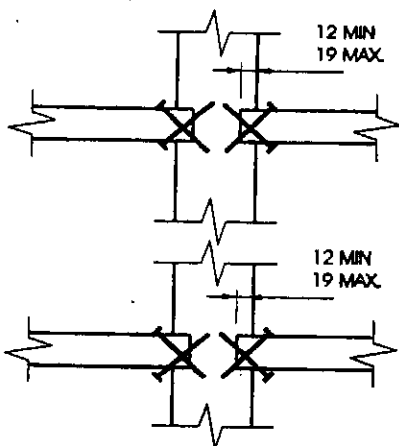

**FRONT ELEVATION**

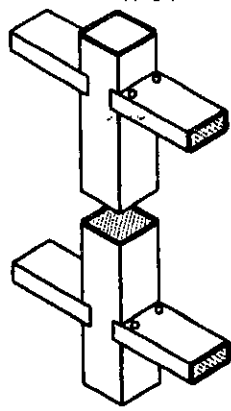

**AXONOMETRIC**

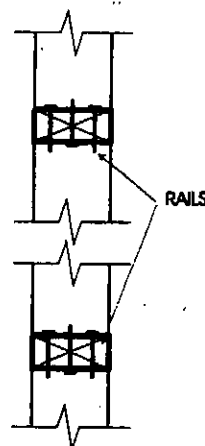

**SIDE ELEVATION**

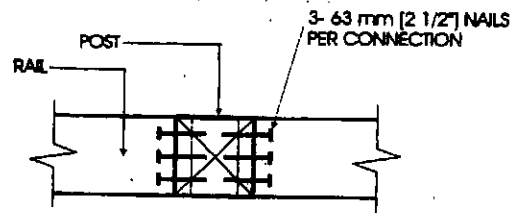

**PLAN**

**Detail EA-3**

**Exterior Connection: Top/Bottom Rail Skew Nailed to Post - 63 mm (2½") Nails**

**Notes:**

1. Provide support to bottom rail at intervals not more than 2.0 m (6'-7").
2. The bottom rail may be bevelled as detailed in Figure 2.1.2.
3. Dimensions shown are in mm unless otherwise specified.

MAXIMUM SPAN OF RAIL BETWEEN POSTS	
Species	Maximum Span, m (ft-in)
Douglas Fir-Larch, Hem-Fir, Spruce-Pine-Fir	2.72 (8'-11")
Northern Species	2.18 (7'-2")
Column 1	2

**DECK SIDE**

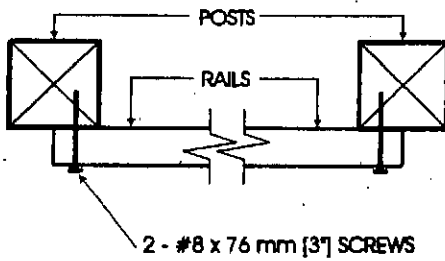

**PLAN**

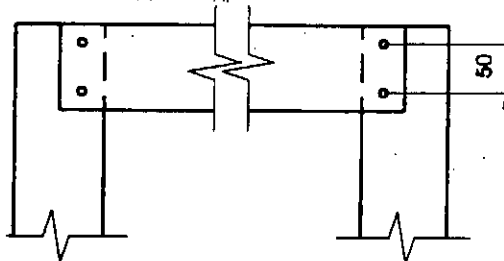

**FRONT ELEVATION**

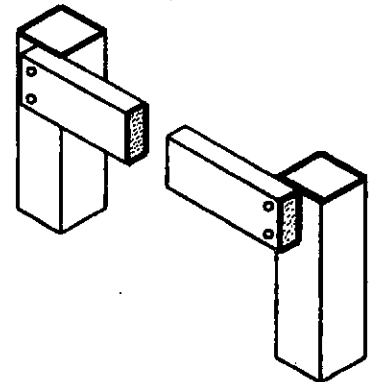

**AXONOMETRIC**

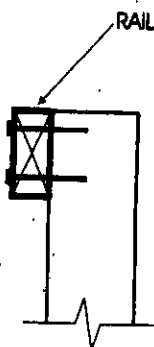

**SIDE ELEVATION**

**Detail EA-4**

**Exterior Connection: Top/Bottom Rail Face Nailed or Screwed to Post**

**Notes:**

1. If the rails are located on the deck side of the posts, 76 mm (3") nails may be used in place of the screws.
2. Where the top rail is continuous, the top rail may be fastened to each post with 3 - #8 x 76 mm (3") screws.
3. Dimensions shown are in mm unless otherwise specified.

MAXIMUM SPAN OF RAIL BETWEEN POSTS	
Species	Maximum Span, m (ft-in)
Douglas Fir-Larch, Hem-Fir, Spruce-Pine-Fir	1.77 (5'-10")
Northern Species	1.41 (4'-8")
Column 1	2



**CITY of STRATFORD**

Building & Planning Department

CITY HALL ANNEX  
82 ERIE STREET, SECOND FLOOR  
STRATFORD, ONTARIO, N5A 2M4  
519 271 0250  
FAX.: 519 271 5966

DWG No.:

**D08**

06 - 03

DRAWN:

DATE:

MINIMUM 20 GAUGE  
FRAMING ANCHOR  
- NAILS AS RECOMMENDED  
BY MANUFACTURER  
(TYPICALLY 3.6 mm x 38 mm)



CORROSION RESISTANT  
FRAMING ANCHOR

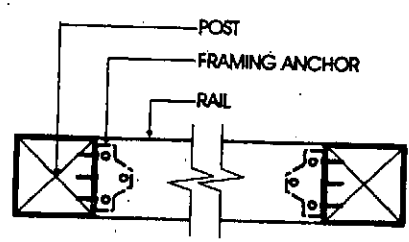
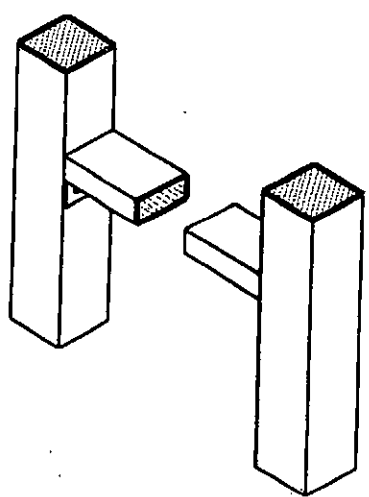

PLAN

AXONOMETRIC

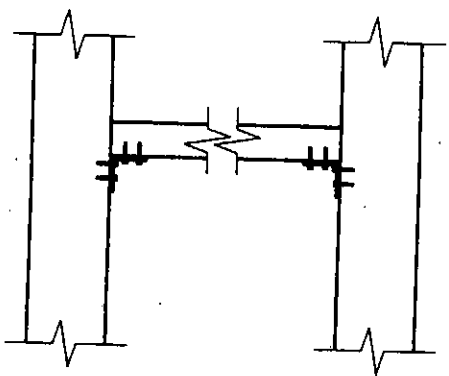

FRONT ELEVATION

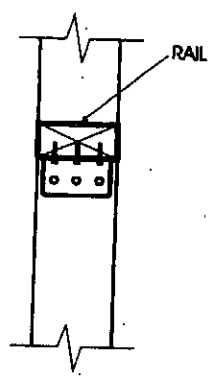

SIDE ELEVATION

**Detail EA-5**

**Exterior Connection: Top/Bottom Rail Fastened to Post with Framing Anchors**

- Notes:
1. Provide support to bottom rail at intervals not more than 2.0 m (6'-7").
  2. The bottom rail may be bevelled as detailed in Figure 2.1.2.
  3. Dimensions shown are in mm unless otherwise specified.

MAXIMUM SPAN OF RAIL BETWEEN POSTS	
Species	Maximum Span, m (ft-in)
Douglas Fir-Larch, Hem-Fir, Spruce-Pine-Fir	2.72 (8'-11")
Northern Species	2.18 (7'-2")
Column 1	2



**CITY of  
STRATFORD**  
Building & Planning  
Department

CITY HALL ANNEX  
82 ERIE STREET, SECOND FLOOR  
STRATFORD, ONTARIO. N5A 2M4  
519 271 0250  
FAX.: 519 271 5966

DWG No.:  
**D09**  
06 - 03

DRAWN: \_\_\_\_\_ DATE: \_\_\_\_\_

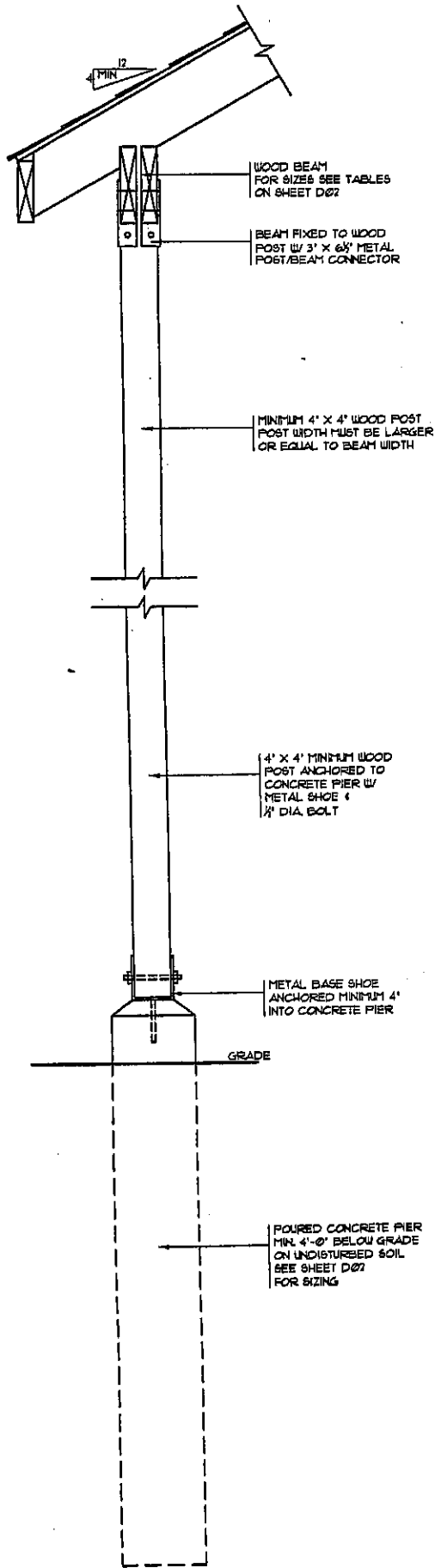

① SUPPORT DETAIL

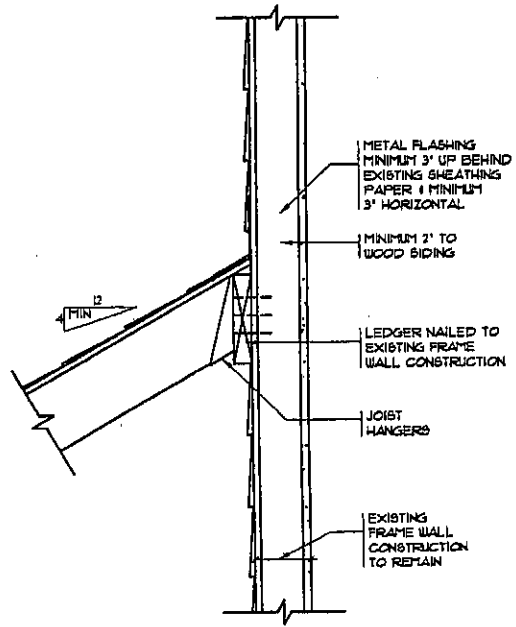

② FRAME WALL

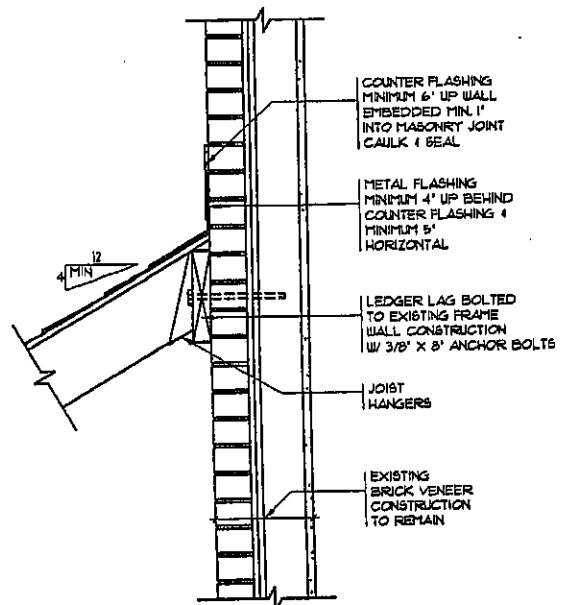

③ BRICK VENEER WALL



**CITY of  
STRATFORD**  
Building & Planning  
Department

CITY HALL ANNEX  
82 ERIE STREET, SECOND FLOOR  
STRATFORD, ONTARIO, N5A 2M4  
519 271 0250  
FAX.: 519 271 5966

DWG No.:

**D10**

06 - 03

DRAWN:

DATE:



**CITY OF STRATFORD  
BUILDING AND PLANNING DEPARTMENT**

**DECK APPLICATION CHECKLIST (ONE STOREY, NO ROOF)**

PROJECT: \_\_\_\_\_

DATE: \_\_\_\_\_ APPLICANT: \_\_\_\_\_

- |   | YES                      | NO                       | N/A                      |
|---|--------------------------|--------------------------|--------------------------|
| 1) COMPLETED PERMIT APPLICATION FORM  | <input type="checkbox"/> | <input type="checkbox"/> |                          |
| 2) 2 SETS OF SCALED DECK FRAMING PLANS  | <input type="checkbox"/> | <input type="checkbox"/> |                          |
| <b>NOTE: CITY DECK CONSTRUCTION PACKAGE MAY BE UTILIZED IF COMPLETED AS REQUIRED</b>  |                          |                          |                          |
| 3) 2 PLOT PLAN DRAWINGS   | <input type="checkbox"/> | <input type="checkbox"/> |                          |
| 4) QUALIFICATION FORMS IF DECK IS > 538 FT <sup>2</sup><br>(NOT REQUIRED IF BY OWNER) | <input type="checkbox"/> | <input type="checkbox"/> | <input type="checkbox"/> |
| 5) PERMIT FEE   | <input type="checkbox"/> | <input type="checkbox"/> |                          |

**NOTE:** 1) MORE INFORMATION MAY BE REQUIRED TO BE SUBMITTED DURING THE EXAMINATION PROCESS

2) ANY "NO" COLUMN CHECKED OFF WILL RESULT IN THE CITY BEING UNABLE TO ACCEPT THE APPLICATION



**CITY OF STRATFORD  
BUILDING AND PLANNING DEPARTMENT**

**DECK APPLICATION CHECKLIST**    **ONE STOREY WITH ROOF**    
**TWO STOREY**  **WITH ROOF**

**PROJECT:** \_\_\_\_\_

**DATE:** \_\_\_\_\_ **APPLICANT:** \_\_\_\_\_

	YES	NO	N/A
1) COMPLETED PERMIT APPLICATION FORM	<input type="checkbox"/>	<input type="checkbox"/>	
2) 2 SETS SCALE CONSTRUCTION DRAWINGS INCLUDING	<input type="checkbox"/>	<input type="checkbox"/>	
• FRONT ELEVATION	<input type="checkbox"/>	<input type="checkbox"/>	
• SIDE ELEVATION	<input type="checkbox"/>	<input type="checkbox"/>	
• DECK FRAMING PLAN    1 <sup>ST</sup> <input type="checkbox"/> 2 <sup>ND</sup> <input type="checkbox"/>	<input type="checkbox"/>	<input type="checkbox"/>	
• SECTION	<input type="checkbox"/>	<input type="checkbox"/>	
3) 2 PLOT PLAN DRAWINGS	<input type="checkbox"/>	<input type="checkbox"/>	
4) QUALIFICATION FORMS IF DECK IS > 538 FT <sup>2</sup> (NOT REQUIRED IF BY OWNER)	<input type="checkbox"/>	<input type="checkbox"/>	<input type="checkbox"/>
5) PERMIT FEE	<input type="checkbox"/>	<input type="checkbox"/>	

- NOTE**
- 1) SEE DECK CONSTRUCTION PACKAGE FOR DRAWING DETAILS
  - 2) MORE INFORMATION MAY BE REQUIRED TO BE SUBMITTED DURING THE EXAMINATION PROCESS
  - 3) ANY "NO" COLUMN CHECKED OFF WILL RESULT IN THE CITY BEING UNABLE TO ACCEPT THE APPLICATION

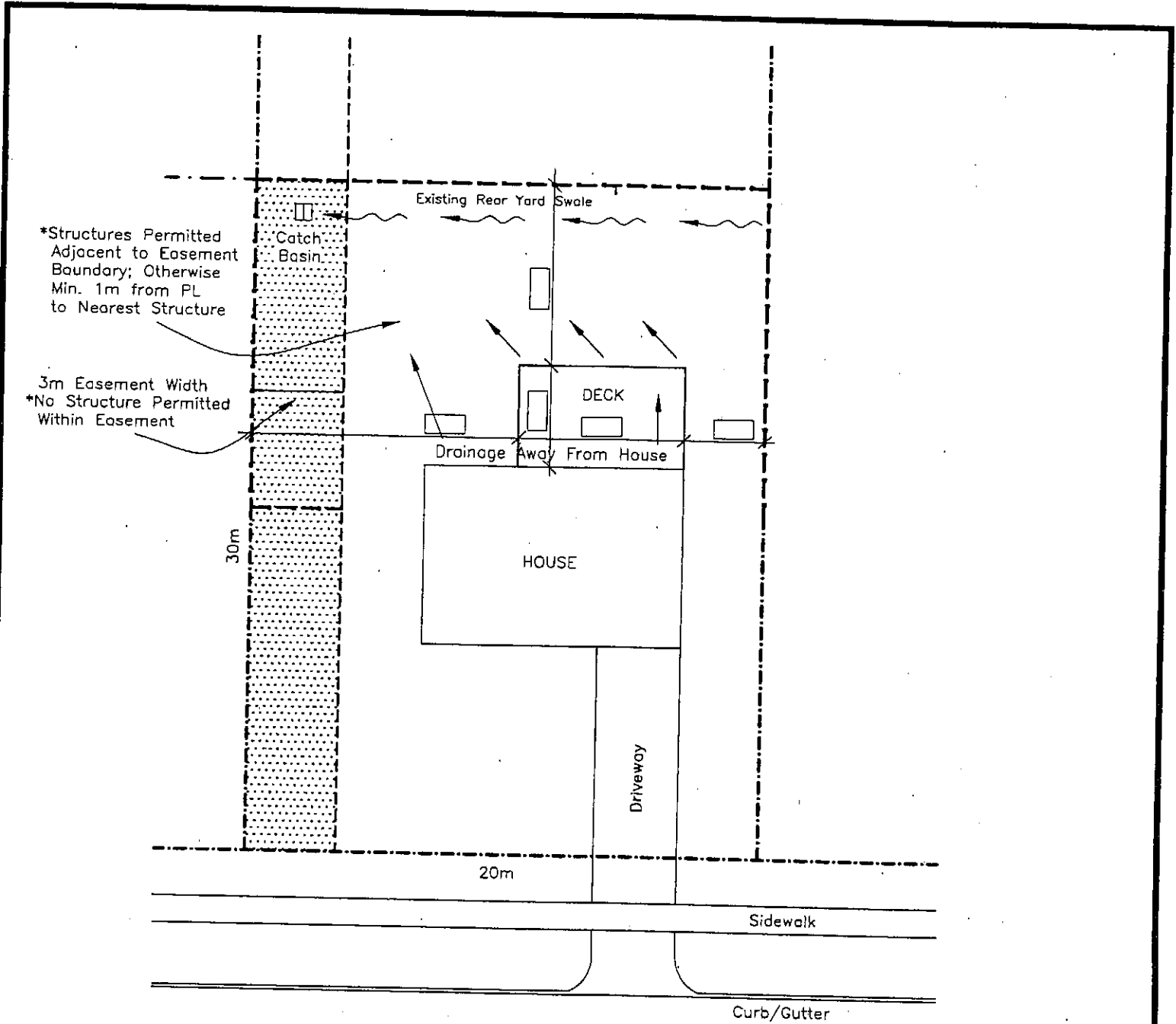

\*Structures Permitted Adjacent to Easement Boundary; Otherwise Min. 1m from PL to Nearest Structure

3m Easement Width  
\*No Structure Permitted Within Easement

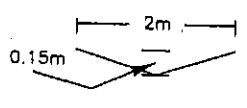

Typical Swale Cross Section

----- Property Line

- Existing Drainage Patterns
- Proposed Drainage Patterns
- Existing Swales
- Proposed Swales
- Fence Line
- Required Dimensions

**\*\*INFORMATION PURPOSES ONLY\*\***

BEFORE STARTING WORK, THE CONTRACTOR(S) WILL PROVE THE POSITION OF ALL SUCH UTILITIES AND STRUCTURES AND WILL ASSUME LIABILITY FOR DAMAGE TO THEM.

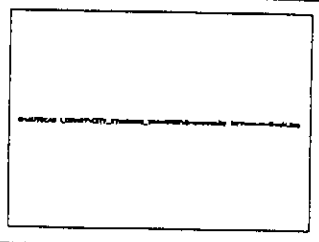

**CONSTRUCTION  
INFORMATION REQUIREMENTS  
SAMPLE**

**LOT GRADING PLOT PLAN  
DRAWING**

Drawn By: S.Mc.	Scale: N.T.S.
Date: JUNE 2005	
Revision: 1	Standard Drawing No. 1
Approved By:	

# 2006 GUARD REQUIREMENTS

ILLUSTRATING PORTIONS OF ARTICLES 9.8.8.5 & 9.8.8.6.

MINIMUM 36" HIGH GUARD  
MINIMUM 42" HIGH GUARD FOR DECKS  
GREATER THAN 5'-11" ABOVE GRADE

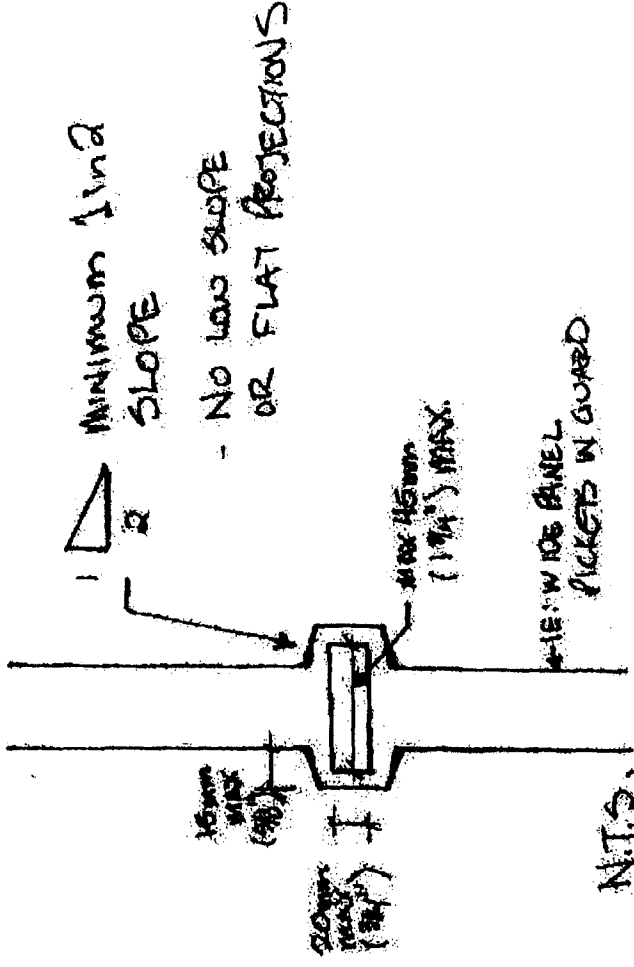

N.T.S.

\*BASICALLY  
450mm (18")  
RADIUS AROUND  
EDGES OF EACH  
ORB OR PROJECTION

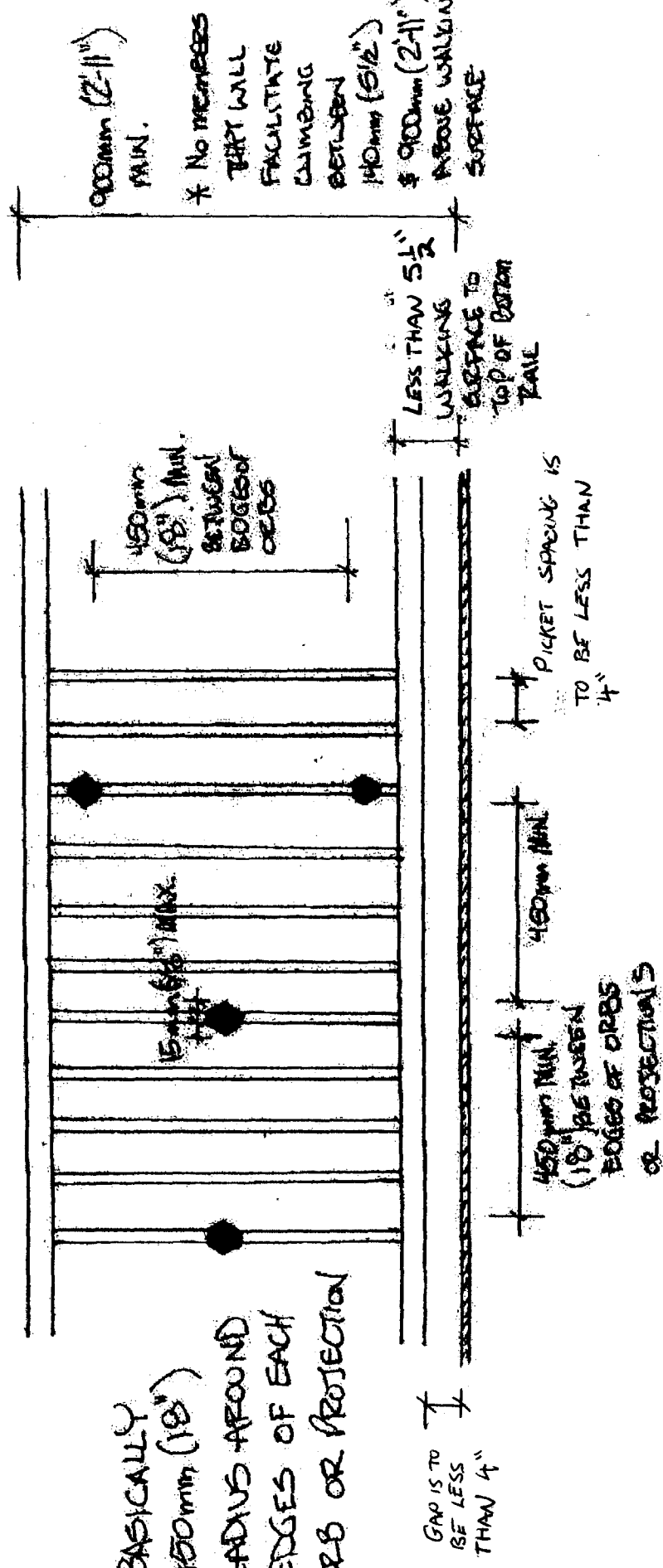

GAP IS TO BE LESS THAN 4"

450mm MIN. (18") BETWEEN BODIES OF ORBS OR PROJECTIONS

PICKET SPACING IS TO BE LESS THAN 4"

N.T.S.

# BRACING FOR DECKS

1. DECK BRACING:  
DECKS > 6'-0" ABOVE GRADE

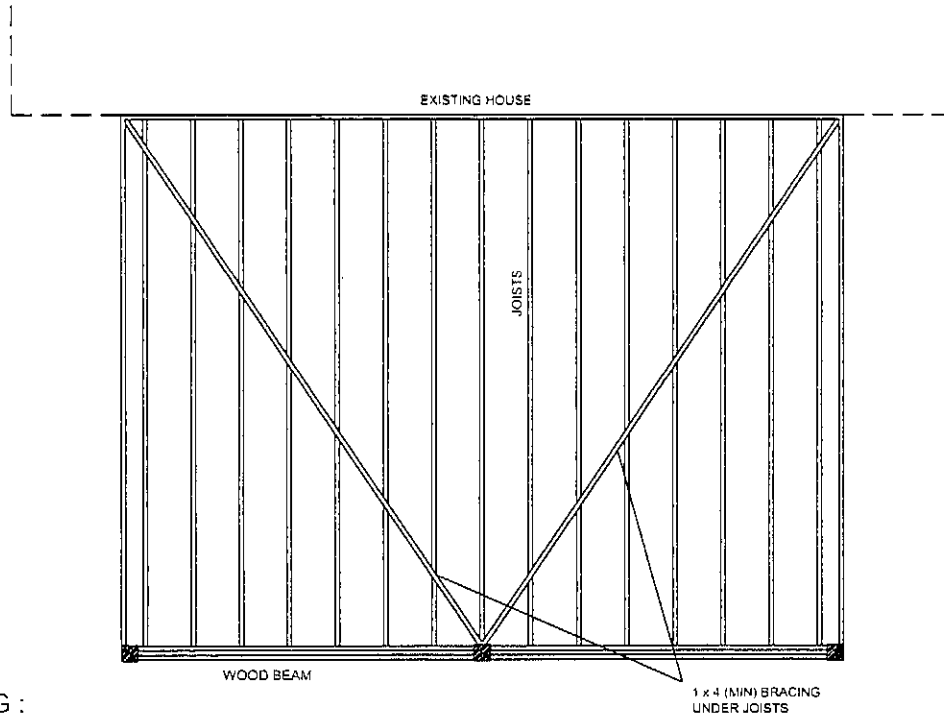

2. COLUMN BRACING :  
FOR 4x4 WOOD COLUMNS WHERE THE HEIGHT FROM  
FINISHED DECK FLOOR TO GRADE (H) IS  $\geq 8'-0"$

FRONT VIEW

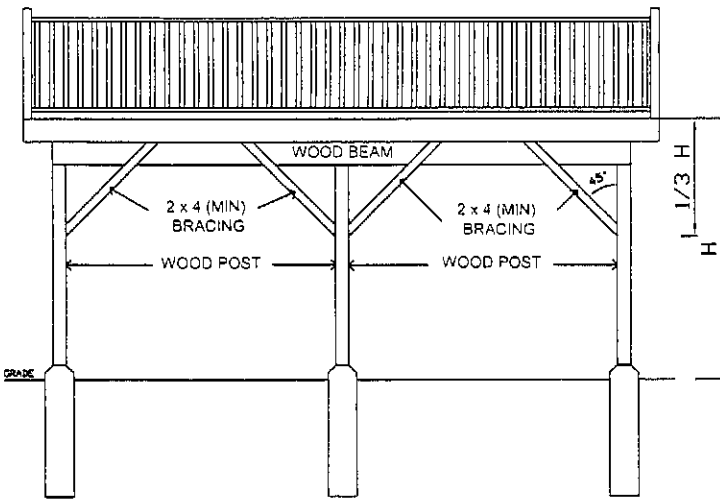

SIDE VIEW

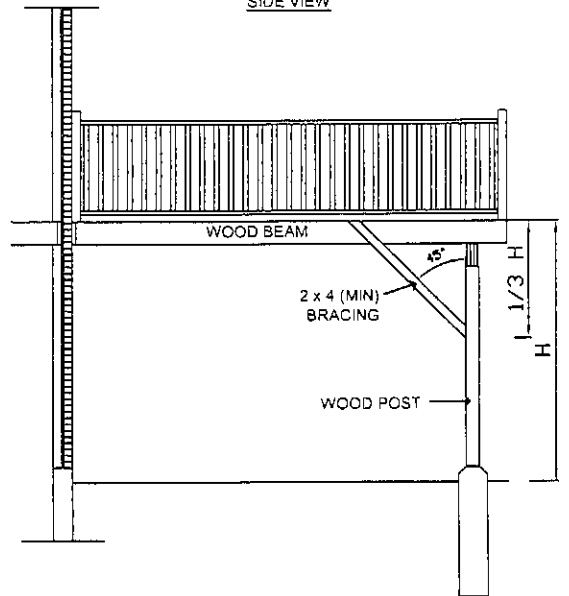

IF BRACING #2 IS UTILIZED, BRACING #1 MAY BE ELIMINATED

